



# 2014 DRIVESOUTH RALLY FEST

THREE FANTASTIC RALLIES IN ONE! 9-11 MAY 2014



Otago Daily Times

**THANKS TO:**

- City Forests
- Dunedin City Council
- Clutha District Council
- Land Rover Owners Club Otago
- Amateur Radio Transmitters
- Reilly's Towage
- Residents and Landowners
- Volunteers and Helpers
- Lawrence and Waiholia Community
- Wenita Forest products Limited

**PLEASE RESPECT OUR FORESTS:**

Light no fires,  
Leave no rubbish,  
Cause no damage.  
**NO SMOKING**



**Map key**

- Leg 1 (Saturday 10th)
- Leg 2 (Sunday 11th)
- 🛠 Service Park
- 🏁 Special Stage start
- 🏁 Special Stage finish
- 👤 Spectator Area

## 2014 Drivesouth Rally Fest Stage Map

**Friday 9th May**  
Friday Night Motorshow and Ceremonial Start in the Octagon. Starts 5pm, first car leaves 6.15pm

Stage	Name	Distance	Start
<b>Saturday 10th May</b>			
Start	Southern Cross		7:50am
SS 1	Fallaburn	12.23km	8:50am
SS 2	Gooseneck	23.35km	9:10am
SS 3	Manuka Hill	49.62km	9:47am
Service A	Lawrence	50min	10:25am
SS 4	Cairn Rd	23.55km	11:45am
SS 5	Reserve Rd	16.58km	12:10pm
SS 6	Cockleshell	12.92km	12:45pm
Service B	Lawrence	25min	1:10pm
SS 7	Tarmac Super Special	2.15km	3:00pm
Service C	Dunedin	60min	3:07pm
Park Ferme			4:15pm

Stage	Name	Distance	Start
<b>Sunday 11th May</b>			
Start	Park Ferme		8:00am
Service D	Dunedin	10min	8:00am
SS 8	Taieri Beach	16.73km	8:55am
SS 9	Kuri Bush	15.05km	9:25am
SS 10	McIntosh Rd	8.12km	9:55am
Service E	Waiholia	30min	10:20am
SS 11	Waipori Gorge	12.99km	11:20am
SS 12	Terrace Range	40.98km	11:45am
Service F	Waiholia	30min	12:35pm
SS 13	Akatore	24.69km	1:25pm
SS 14	Dicksons	12.57km	2:00pm
SS 15	Whare Flat	10.94km	2:40pm
Finish	Railway Station		3:25pm



**TARMAC SUPERSTAGE IN DOWNTOWN DUNEDIN**  
3.00PM Saturday 10th May, wharf area beside the Anzac Ave overbridge

Each car does 4 spectacular laps of the block. \$10 entry fee, kids under 12 free! Best viewing, with commentary, from the overbridge or any intersection

For all rally information visit [www.otagorally.net](http://www.otagorally.net)



# 2014 DRIVESOUTH RALLY FEST

THREE FANTASTIC RALLIES IN ONE! 10-11 May 2014

## Entry List



### National Championship



### Allcomers Rally of Otago

#	Driver	From	Co-driver	Vehicle	Class	Division
1	Richard Mason	Masterton	Sara Mason	Subaru Impreza WRX Sti	1	NZRC
2	Matt Summerfield	Rangiora	Nicole Summerfield	Subaru Impreza	1	NZRC
3	Lance Williams	Te Aroha	Raymond Bennett	Subaru Impreza WRX R4	1	NZRC
4	Graham Featherstone	Te Aroha	Chris Davison	Mitsubishi Lancer Evo 7	1	NZRC
5	Chris West	Timaru	Chris Cobham	Mitsubishi Lancer	1	NZRC
6	Ben Hunt	Nelson	Tony Rawstorn	Subaru Impreza WRX	1	NZRC
7	Emma Gilmour	Dunedin	Ben Atkinson	Suzuki Swift Maxi 1600	1	NZRC
8	Andrew Hawkswood	Auckland	Rob Ryan	Mazda 2	1	NZRC
9	Sloan Cox	Rotorua	Sarah Coatsworth	Mitsubishi Lancer Evo X	1	NZRC
10	David Holder	Tauranga	Malcolm Peden	Mitsubishi Lancer Evo 8	1	NZRC
11	Phil Campbell	Tauranga	Venita Fabbro	Mitsubishi Lancer Evo 9	1	NZRC
12	Matt Jansen	Christchurch	Rocky Hudson	Subaru Impreza WRX Sti	1	NZRC
13	Richard Baddock	Kaipoi	Chris MacIver	Subaru Impreza WRX	1	NZRC
14	Rhys Gardner	Balclutha	Ross Moody	Mitsubishi Lancer Evo 9	1	NZRC
15	Darren Galbraith	Timaru	James Bracefield	Mitsubishi Lancer Evo 6	5a	NZRC
16	Dave Strong	Auckland	Bruce McKenzie	Ford Fiesta S2000	1	NZRC
17	Brian Green	Palmerston North	Fleur Pedersen	Mitsubishi Lancer Evo X	1	NZRC
18	Carter Strang	Wallacetown	Stewart Robbie	Mitsubishi Lancer Evo 6	D	Allcomers
19	Richard Bateman	Blenheim	Robert Berry	Mitsubishi Lancer Evo 8	D	Allcomers
20	Jeff Judd	Christchurch	Grant Marra	Subaru Impreza WRX	D	Allcomers
21	Steve Wellington	Dunedin	Hudson Biggs	Mitsubishi Lancer Evo 6	D	Allcomers
22	Tony Gosling	Christchurch	Blair Read	Subaru Impreza WRX Sti	5a	NZRC
23	Max Bayley	Hastings	Phillip Deakin	Ford Fiesta R2	2	NZRC
24	Dylan Cameron	Oamaru	TBA	Toyota DX Corolla	C	Allcomers
25	David Thexton	Drury	Thomas Thexton	Subaru Impreza	1	NZRC
26	Wayne Julian	Christchurch	Kevin Lynch	Mitsubishi Lancer Evo 6	1	NZRC
27	David Clearwater	Christchurch	Stephen Lloyd	Mitsubishi Lancer Evo 4	D	Allcomers
28	Brent Taylor	Cambridge	Chris Ramsay	Toyota FT86	3	NZRC
29	Jim McDonald	Gore	Michael Gunn	Mitsubishi Lancer Evo 5	D	Allcomers
30	Hamish Anderson	Christchurch	Sarah Brennan	Toyota Levin	3	NZRC
31	Jeff Torkington	Auckland	Hilary Gandy	Toyota MR2	5b	NZRC
32	Russell Burgess	Timaru	Phillip Andrew	Toyota Celica ST2051	C	Allcomers
33	Ricky Cockburn	Dunedin	Carson Read	Mitsubishi Lancer Evo 1	D	Allcomers
34	James Worker	Wynham	Tasha Oakden	Ford Fiesta ST	C	Allcomers
35	Tim Harris	Invercargill	Gavin Read	Subaru Legacy	D	Allcomers
36	Paul Price	Christchurch	Michael Nokes	Subaru Impreza WRX	D	Allcomers
37	Phil Collins	Motueka	Tracy Spark	Audi Quattro	D	Allcomers
38	Matt Wright	Christchurch	William Vesley	Subaru Impreza WRX	D	Allcomers
39	Peter Sims	Australia	Corin Dawson	Toyota Corolla FX GT	B	Allcomers
40	Geoff Williamson	Oamaru	John Simpson	Subaru Impreza WRX	D	Allcomers
41	Ben Grundy	Dunedin	TBA	Ford Fiesta ST	C	Allcomers
42	Andrew Gillies	Queenstown	Darrin Pilkington	Datsun Sunny	B	Allcomers
43	Paul Schaaf	Dunedin	Aaron Pitts	Subaru Legacy	D	Allcomers
44	Rob Saunders	Christchurch	Shane Popham	Mitsubishi Mirage	B	Allcomers

## StadiumCars | SSANGYONG Otago International Classic Rally

#	Driver	From	Co-driver	Vehicle	Class
1c	Didier Auriol	France	Denis Giraudet	Ford Escort RS1800	c
2c	Hayden Paddon	Geraldine	Malcolm Read	Ford Escort RS1800	c
3c	Neal Bates	Australia	Coral Taylor	Toyota Celica RA40	c
4c	Derek Ayson	Gore	Lisa Hudson	Ford Escort	c
5c	Marcus van Klink	Kaipoi	Dave Neill	Mazda RX7	4, c
6c	Regan Ross	Kaikoura	Andrew Graves	Ford Escort	c
7c	Robert Murray	Waimate	Stuart Jenkinson	Mazda RX7	c
8c	Jeff David	Australia	Grant Geelan	Porsche 911	c
9c	Grant Walker	Australia	Correne Seabrook	Ford Escort RS1800	c
10c	Ashton Wood	Motueka	Gary Orton	Ford Escort RS1800	c
11c	Ron Davey	Havelock North	Rodney James	Ford Escort	4, c
12c	Darryn Snooks	Australia	Michael Foreshew	Toyota Corolla	c
13c	Deborah Kibble	Waimate	Heather Johnston	Mitsubishi Lancer	c
14c	Nigel Marshall	Wynham	Michael Kelly	Datsun 1200	b
15c	Cameron Moore	Christchurch	Chris Nicholas	Toyota AE86	b
16c	Barry Varcoc	Christchurch	Carl Rabbidge	Toyota Celica TA64	c
17c	Allan Dippie	Dunedin	Paul Coghill	Porsche 911	c
18c	Ed Mulligan	Australia	Nigel Walters	BMW 325i	c
19c	Tony Aimers	Wellington	Jeremy Aimers	Fiat Abarth 131	c
20c	Mark Laughton	Dunedin	Nic Laughton	Hillman Avenger V8	c
21c	Tony Johnston	Dunedin	Nikita Gibson	Ford Capri	c
22c	Andy Martin	Papamoa	Matt Hayward	Mazda RX3	4, c
23c	John Mather	Oamaru	Lance Streeter	Datsun 1200	a
24c	Miles McElwain	Hamilton	Gloria McElwain	Toyota Corolla AE86	b
25c	Taylor Jansen	Christchurch	Karl Celeste	Datsun 1200	a
26c	Alan Warren	Alexandra	Ian Warren	Ford Escort RS2000	c
27c	Jake Thomas	Mosgiel	Kate Mackie	Toyota Corolla KE70	b
28c	Robbie McKenzie	Waimate	Shaun Hoare	Toyota Corolla DX	b
29c	Max Roberts	Australia	Dave Devonport	Ford Escort RS1800	c
30c	Gary Smith	Hamilton	Grant Ford	Ford Escort RS1800	4, c
31c	Dean McCrostie	Milton	Murray Marshall	Mazda RX7	c
32c	Allan Murphy	Hamilton	Jeff Olsen	Ford Escort Gp4 BDA Mk1	c
33c	Kelly Todd	Palmerston	Leona Todd	Toyota	b
34c	Peter Leicht	Australia	Richard Davidson	Isuzu Gemini	b
35c	Brad McFarlane	Hamilton	Stuart McFarlane	Porsche 911	c
36c	Brodie Anderson	Dunedin	Rob McConachie	Toyota Corolla AE86	b
37c	Logan Stephens	Christchurch	Nic Jones	Toyota Corolla FX GT	b
38c	Adam Fisher	Wellington	Jilly Hutson	Toyota Starlet	a
39c	Peter Fridd	Oamaru	Cherie Fridd	Toyota Starlet	a
40c	Steven Thompson	Mosgiel	Jack Brownlie	Datsun Sunny Coupe	a
41c	Brendon Fisher	Oamaru	Jason West	Toyota Starlet	a
42c	Ian Thomas	Mosgiel	TBA	Toyota Sprinter	c
43c	Greg Noye	Wanaka	Tony Bennett	Datsun Sunny	b
44c	Brayden Palmer	Dunedin	Cassidy Solomon	Toyota Starlet	b

## Please support our stage sponsors



**SPECIAL STAGE 1:**  
Royce Watson Memorial



**SPECIAL STAGE 2:**  
Otago Community Trust



**SPECIAL STAGE 3:**  
Dunlop Tyres



**SPECIAL STAGE 4:**  
Scenic Hotels



**SPECIAL STAGE 5:**  
Fulton Hogan



**SPECIAL STAGE 6:**  
Turners Auctions



**SPECIAL STAGE 7:**  
The Rock FM superstage



**SPECIAL STAGE 8:**  
O'Neill Devereux



**SPECIAL STAGE 9:**  
NJL Builders



**SPECIAL STAGE 10:**  
AA Auto Service & Repair  
Dunedin



**SPECIAL STAGE 11:**  
Oakley Gray Architects Ltd



**SPECIAL STAGE 12:**  
The Terrace Sports Bar



**SPECIAL STAGE 13:**  
Blair McNab Plumbing



**SPECIAL STAGE 14:**  
Lion Foundation



Ritchies Transport Holdings Ltd

**SPECIAL STAGE 15:**  
Ritchies



**Pit Stop**  
for all service parks

**STAY SAFE! RALLYING CAN BE DANGEROUS, AND SPECTATORS ARE ADVISED THAT THEY WATCH AT THEIR OWN RISK**  
Study these diagrams. The orange areas indicate PROHIBITED AREAS where it could be dangerous to stand. DO NOT stand in these areas as this could cause delays or the cancellation of the stage.

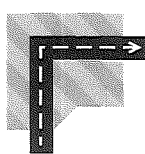

90° RIGHT

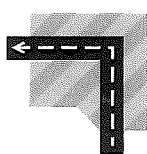

90° LEFT

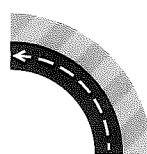

LEFT-HAND BEND

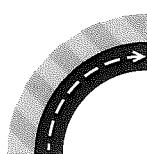

RIGHT-HAND BEND

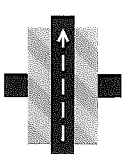

CROSS-ROADS

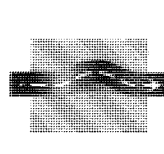

BROW OF A HILL

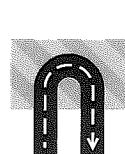

HAIRPIN

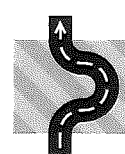

CHICANE



FORK

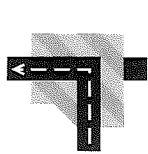

T-JUNCTION

Rally updates on Radio Live Sport 1206am. For all information and results go to [www.otagorally.net](http://www.otagorally.net)